Westminster Abbey

Henry Purcell, circa 1680

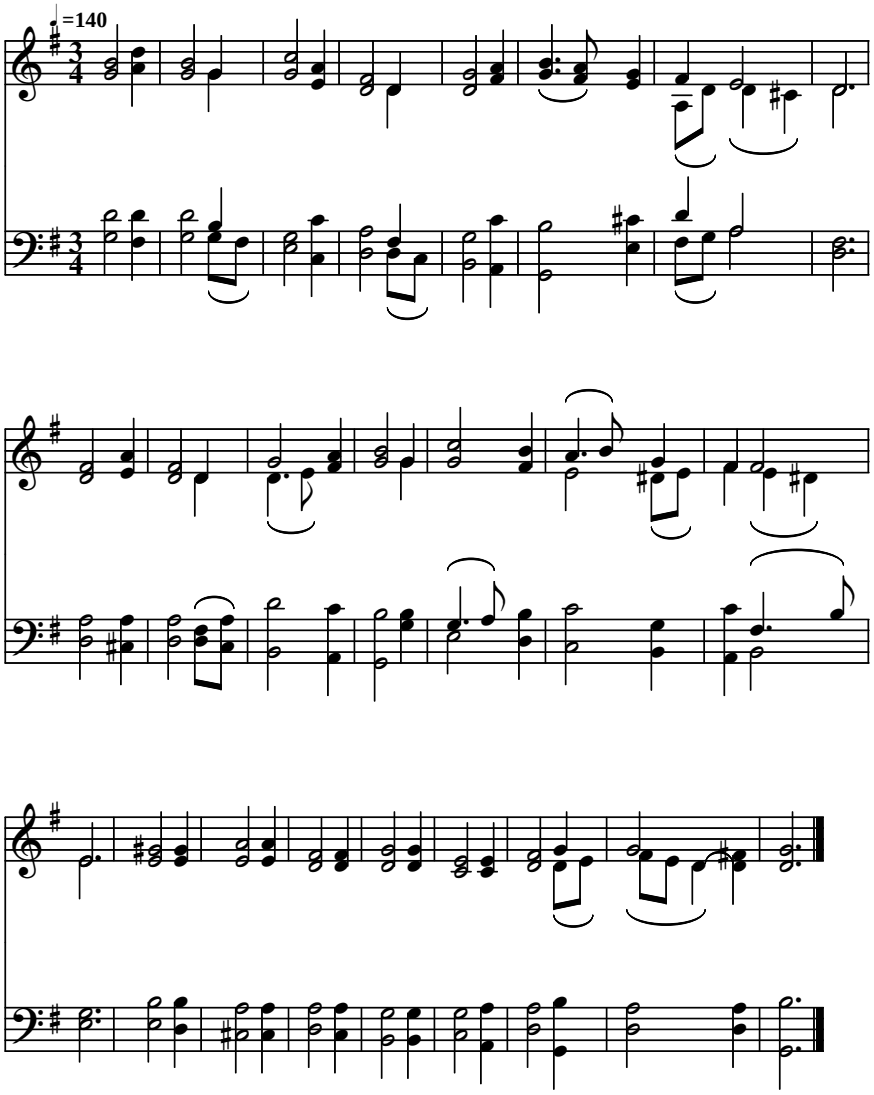

Public domain