Stand By Me

Charles Albert Tindley (1851-1933)

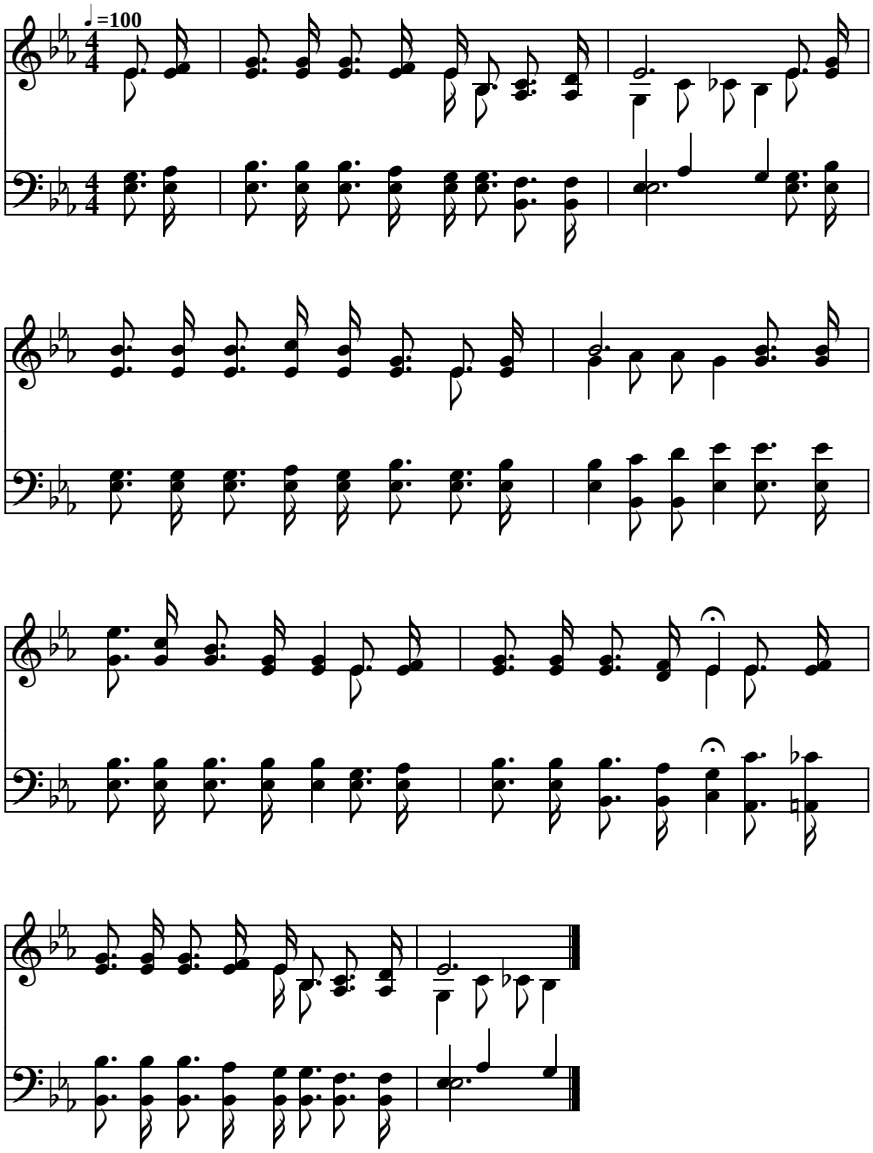

Public domain