Green Hill

George C. Stebbins (1846-1945)

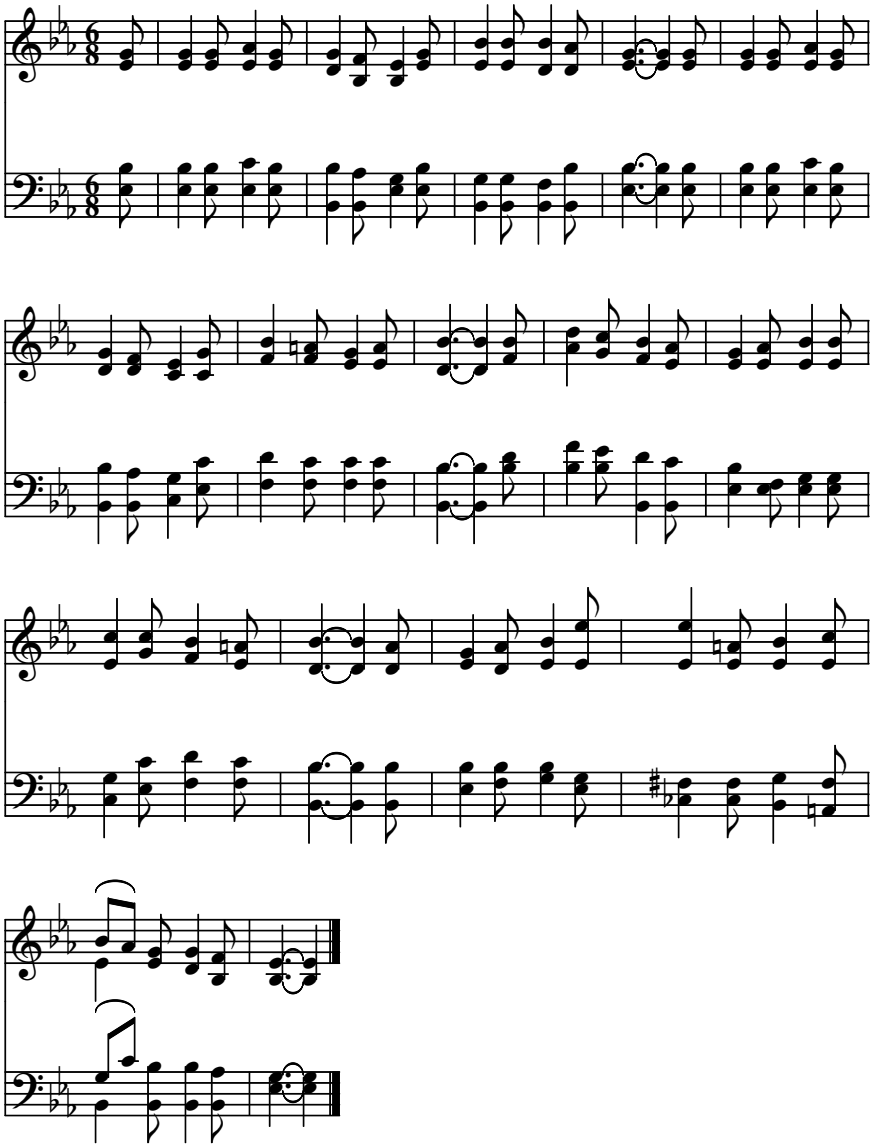

Public domain