Cranham

Gustav Holst, 1906

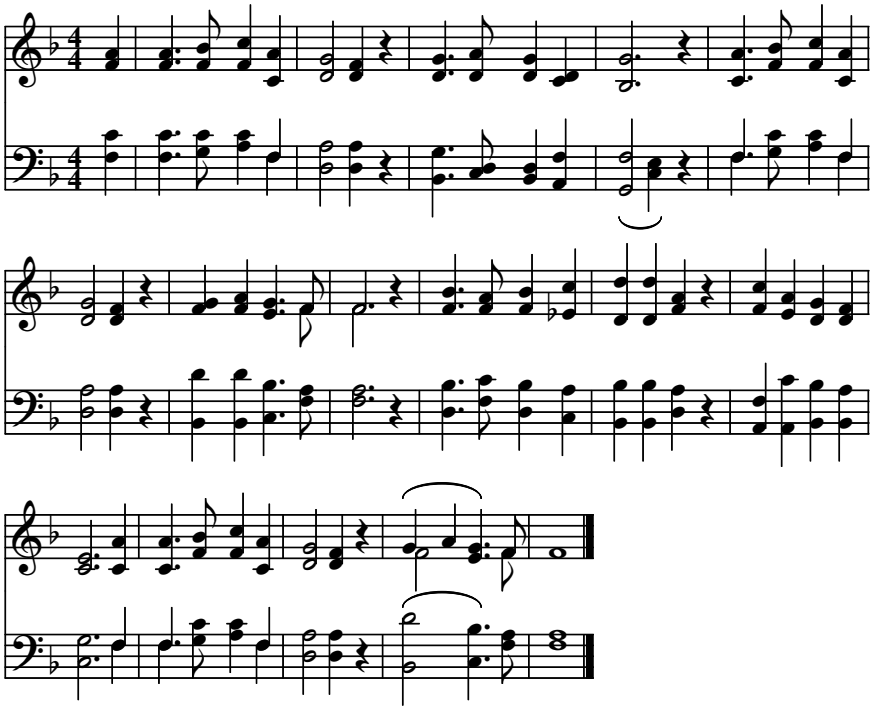

Public domain