More Love to Thee

William H. Doane, 1870

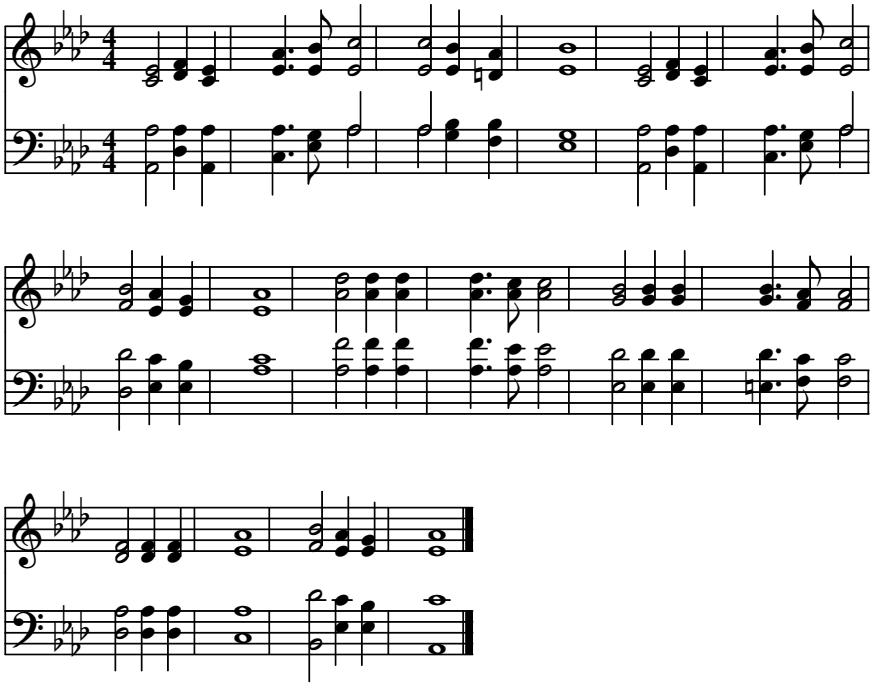

Public domain