Harts

Bengamin Milgrove, 1769

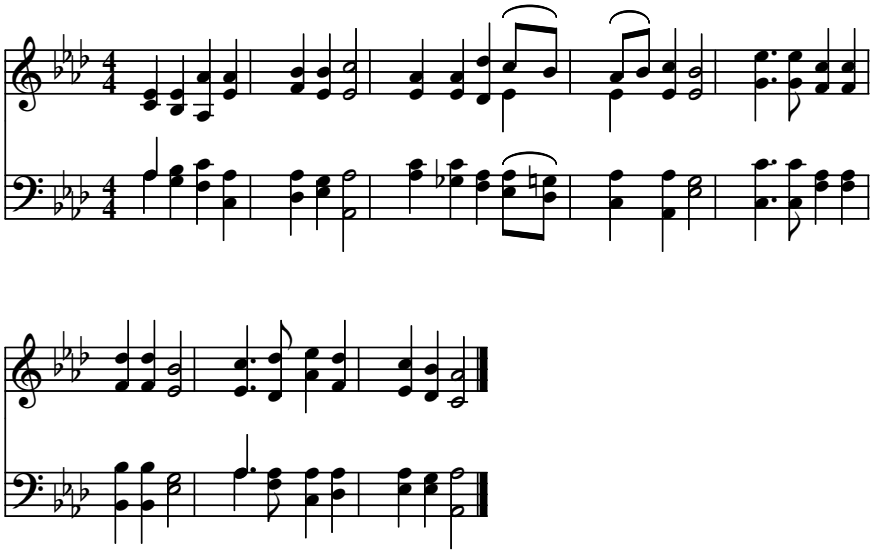

Public domain