Adelaide

George C. Stebbins, 1907

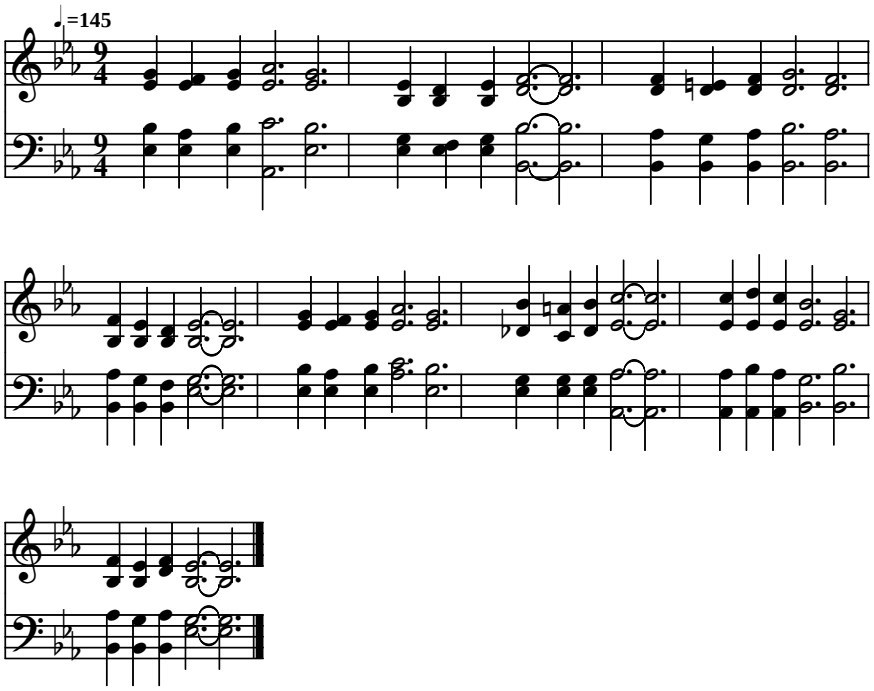

Public domain