Limpsfield

Josiah Booth, 1898

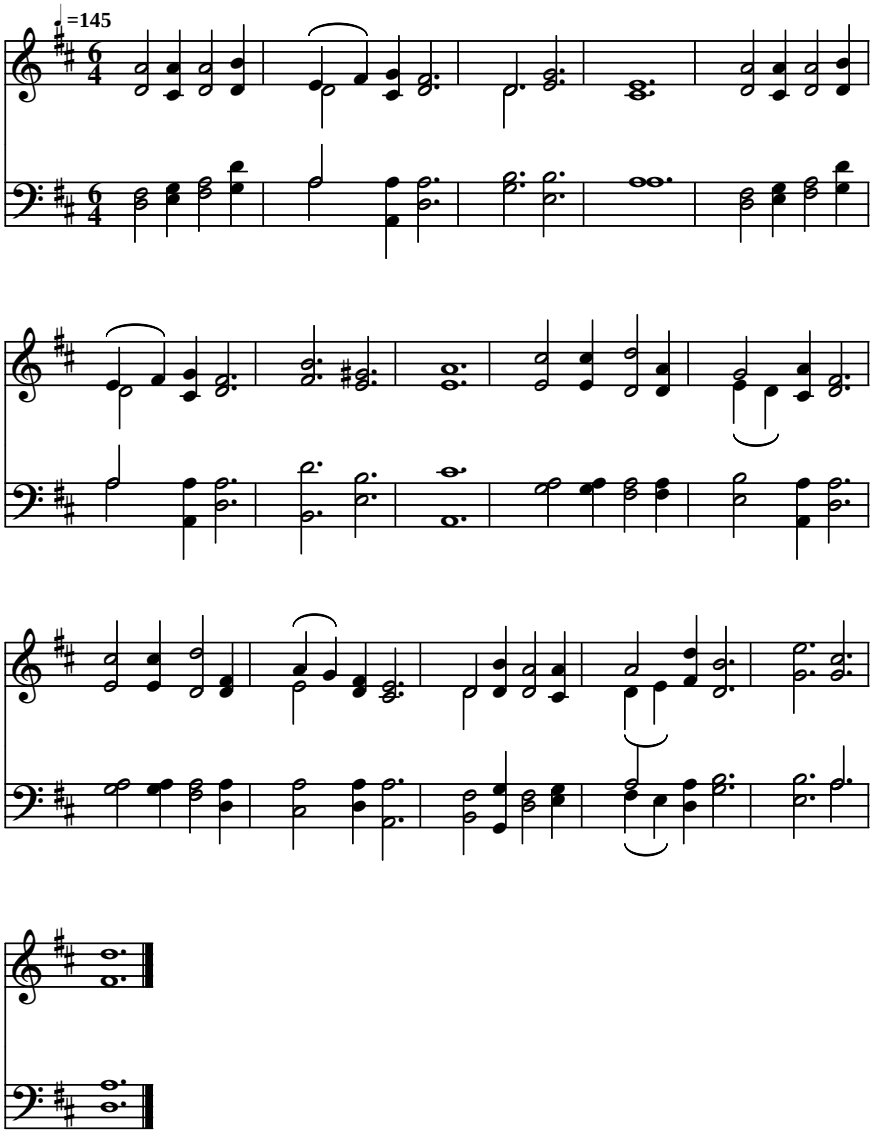

(public domain)