# St. Peter

Alexander R. Reinagle, 1826

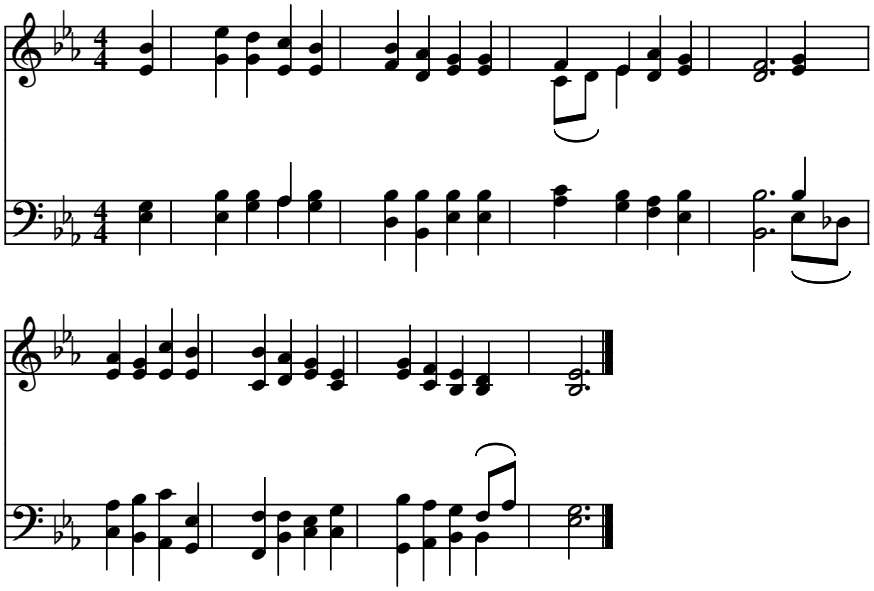

(public domain)