Retreat

Thomas Hastings, 1842

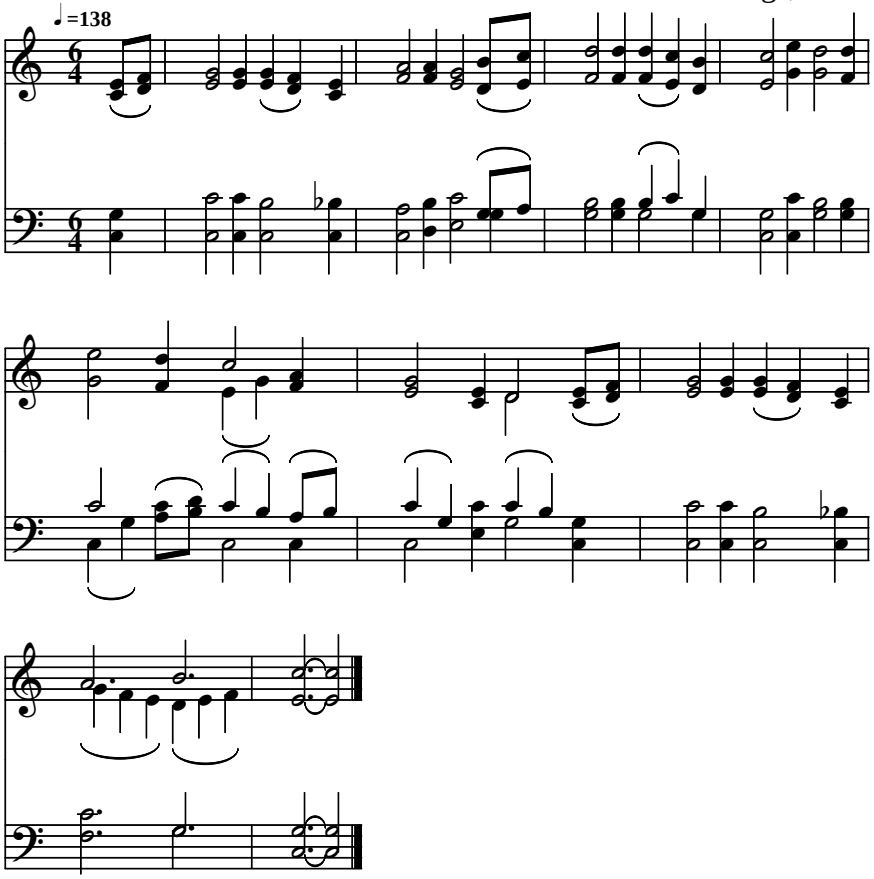

public domain