Stuttgart

Psalmodia Sacra, 1715

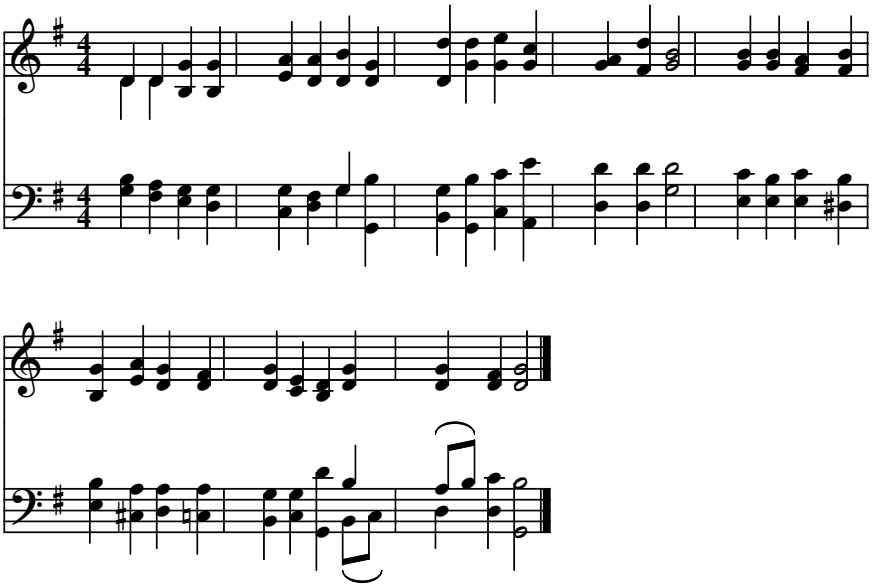

public domain