Anywhere

Charles Austin Miles, circa 1908

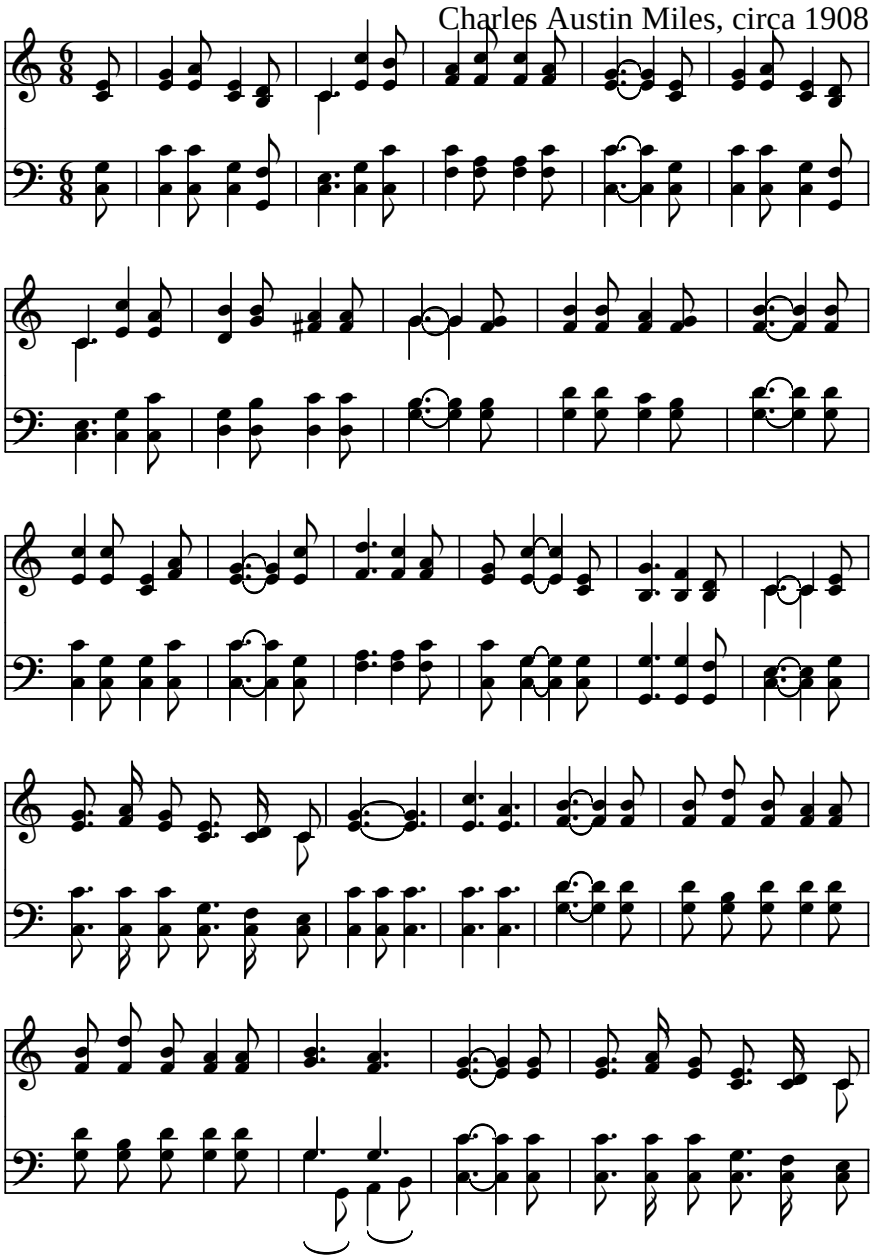
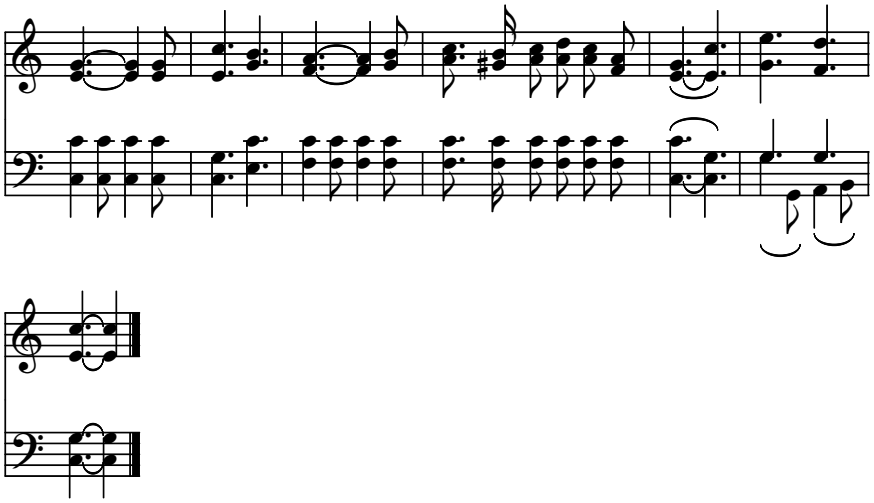
Public domain