Erie

Charles Crozat Converse, 1868

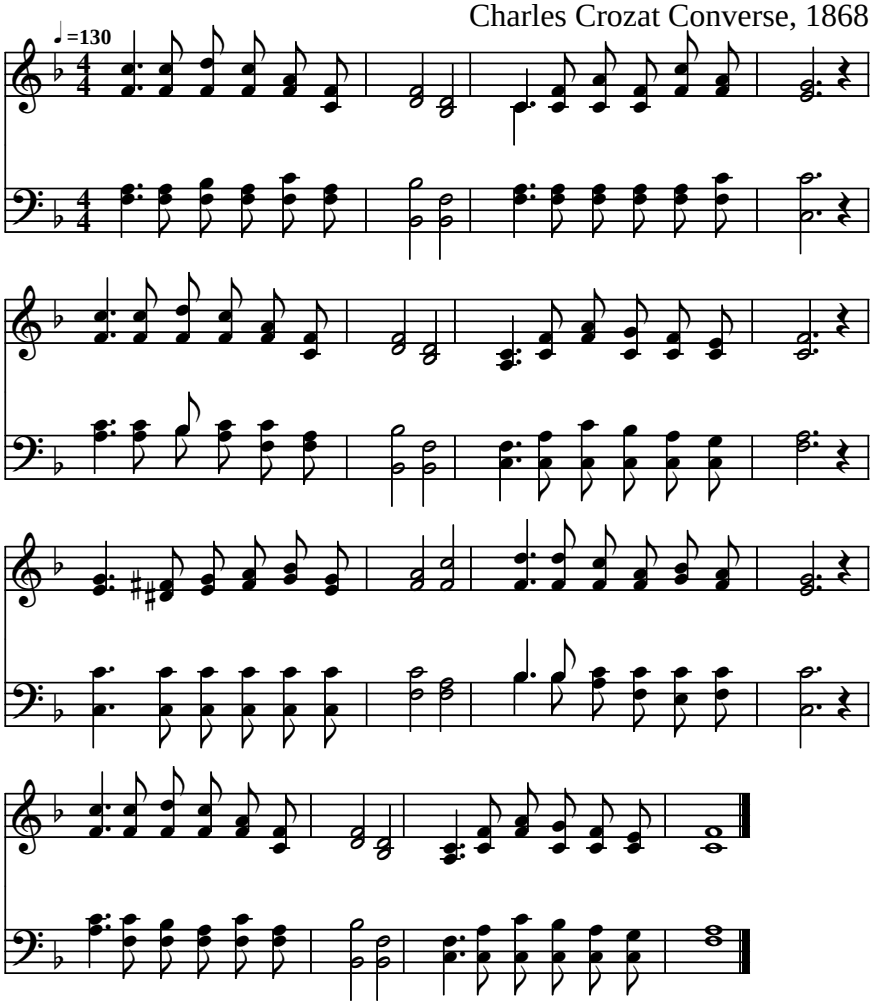

Public domain